



INDICAȚII DE COMPLETARE A GRILEI

- Ordinea de răspuns a grilei este următoarea:
 Instituții de drept civil – 50 întrebări
 Instituții de drept penal – 50 întrebări
- Pentru marcarea folosiți **numai** culoarea **negru!**
- Citiți cu atenție enunțul și variantele de răspuns, la fiecare întrebare fiind corectă o singură variantă de răspuns. Umpleți cercul corespunzător variantei de răspuns pe care o considerați corectă.

Răspunsul corect la fiecare întrebare este evaluat cu 1 punct.

Răspunsurile greșite sau marcate incorect nu se punctează.

- Umplerea unui cerc trebuie să fie completă.

Orice alt mod de marcarea duce la anularea răspunsului la subiectul respectiv.

Modalitățile de **marcare corectă**:



Exemple de **marcare incorectă**:

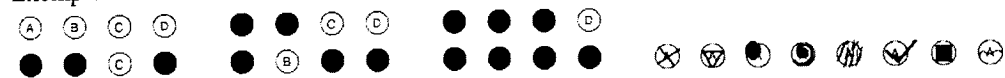

Nume _____

Prenume _____

Prenume tată _____

Nr. Legitimatie _____



- | | | | | |
|---|---|---|---|--|
| 1 <input checked="" type="radio"/> A <input type="radio"/> B <input type="radio"/> C | 21 <input checked="" type="radio"/> A <input type="radio"/> B <input type="radio"/> C | 41 <input type="radio"/> A <input checked="" type="radio"/> B <input type="radio"/> C | 61 <input type="radio"/> A <input checked="" type="radio"/> B <input type="radio"/> C | 81 <input checked="" type="radio"/> A <input type="radio"/> B <input type="radio"/> C |
| 2 <input checked="" type="radio"/> A <input type="radio"/> B <input type="radio"/> C | 22 <input type="radio"/> A <input type="radio"/> B <input checked="" type="radio"/> C | 42 <input type="radio"/> A <input type="radio"/> B <input checked="" type="radio"/> C | 62 <input checked="" type="radio"/> A <input type="radio"/> B <input type="radio"/> C | 82 <input type="radio"/> A <input checked="" type="radio"/> B <input type="radio"/> C |
| 3 <input type="radio"/> A <input type="radio"/> B <input checked="" type="radio"/> C | 23 <input type="radio"/> A <input type="radio"/> B <input checked="" type="radio"/> C | 43 <input type="radio"/> A <input type="radio"/> B <input checked="" type="radio"/> C | 63 <input checked="" type="radio"/> A <input type="radio"/> B <input type="radio"/> C | 83 <input type="radio"/> A <input type="radio"/> B <input checked="" type="radio"/> C |
| 4 <input type="radio"/> A <input checked="" type="radio"/> B <input type="radio"/> C | 24 <input type="radio"/> A <input type="radio"/> B <input checked="" type="radio"/> C | 44 <input checked="" type="radio"/> A <input type="radio"/> B <input type="radio"/> C | 64 <input type="radio"/> A <input checked="" type="radio"/> B <input type="radio"/> C | 84 <input type="radio"/> A <input checked="" type="radio"/> B <input type="radio"/> C |
| 5 <input checked="" type="radio"/> A <input type="radio"/> B <input type="radio"/> C | 25 <input type="radio"/> A <input checked="" type="radio"/> B <input type="radio"/> C | 45 <input checked="" type="radio"/> A <input type="radio"/> B <input type="radio"/> C | 65 <input checked="" type="radio"/> A <input type="radio"/> B <input type="radio"/> C | 85 <input type="radio"/> A <input type="radio"/> B <input checked="" type="radio"/> C |
| 6 <input type="radio"/> A <input checked="" type="radio"/> B <input type="radio"/> C | 26 <input type="radio"/> A <input type="radio"/> B <input checked="" type="radio"/> C | 46 <input type="radio"/> A <input type="radio"/> B <input checked="" type="radio"/> C | 66 <input type="radio"/> A <input checked="" type="radio"/> B <input type="radio"/> C | 86 <input checked="" type="radio"/> A <input type="radio"/> B <input type="radio"/> C |
| 7 <input type="radio"/> A <input checked="" type="radio"/> B <input type="radio"/> C | 27 <input type="radio"/> A <input type="radio"/> B <input checked="" type="radio"/> C | 47 <input type="radio"/> A <input checked="" type="radio"/> B <input type="radio"/> C | 67 <input checked="" type="radio"/> A <input type="radio"/> B <input type="radio"/> C | 87 <input type="radio"/> A <input checked="" type="radio"/> B <input type="radio"/> C |
| 8 <input type="radio"/> A <input type="radio"/> B <input checked="" type="radio"/> C | 28 <input type="radio"/> A <input checked="" type="radio"/> B <input type="radio"/> C | 48 <input checked="" type="radio"/> A <input type="radio"/> B <input type="radio"/> C | 68 <input type="radio"/> A <input checked="" type="radio"/> B <input type="radio"/> C | 88 <input type="radio"/> A <input checked="" type="radio"/> B <input type="radio"/> C |
| 9 <input type="radio"/> A <input type="radio"/> B <input checked="" type="radio"/> C | 29 <input type="radio"/> A <input checked="" type="radio"/> B <input type="radio"/> C | 49 <input type="radio"/> A <input type="radio"/> B <input checked="" type="radio"/> C | 69 <input checked="" type="radio"/> A <input type="radio"/> B <input type="radio"/> C | 89 <input type="radio"/> A <input type="radio"/> B <input checked="" type="radio"/> C |
| 10 <input checked="" type="radio"/> A <input type="radio"/> B <input type="radio"/> C | 30 <input checked="" type="radio"/> A <input type="radio"/> B <input type="radio"/> C | 50 <input type="radio"/> A <input checked="" type="radio"/> B <input type="radio"/> C | 70 <input type="radio"/> A <input checked="" type="radio"/> B <input type="radio"/> C | 90 <input type="radio"/> A <input type="radio"/> B <input checked="" type="radio"/> C |
| 11 <input type="radio"/> A <input type="radio"/> B <input checked="" type="radio"/> C | 31 <input checked="" type="radio"/> A <input type="radio"/> B <input type="radio"/> C | 51 <input type="radio"/> A <input type="radio"/> B <input checked="" type="radio"/> C | 71 <input type="radio"/> A <input checked="" type="radio"/> B <input type="radio"/> C | 91 <input checked="" type="radio"/> A <input type="radio"/> B <input type="radio"/> C |
| 12 <input type="radio"/> A <input type="radio"/> B <input checked="" type="radio"/> C | 32 <input type="radio"/> A <input type="radio"/> B <input checked="" type="radio"/> C | 52 <input checked="" type="radio"/> A <input type="radio"/> B <input type="radio"/> C | 72 <input checked="" type="radio"/> A <input type="radio"/> B <input type="radio"/> C | 92 <input checked="" type="radio"/> A <input type="radio"/> B <input type="radio"/> C |
| 13 <input type="radio"/> A <input checked="" type="radio"/> B <input type="radio"/> C | 33 <input checked="" type="radio"/> A <input type="radio"/> B <input type="radio"/> C | 53 <input checked="" type="radio"/> A <input type="radio"/> B <input type="radio"/> C | 73 <input type="radio"/> A <input type="radio"/> B <input checked="" type="radio"/> C | 93 <input type="radio"/> A <input checked="" type="radio"/> B <input type="radio"/> C |
| 14 <input type="radio"/> A <input type="radio"/> B <input checked="" type="radio"/> C | 34 <input type="radio"/> A <input checked="" type="radio"/> B <input type="radio"/> C | 54 <input checked="" type="radio"/> A <input type="radio"/> B <input type="radio"/> C | 74 <input type="radio"/> A <input checked="" type="radio"/> B <input type="radio"/> C | 94 <input type="radio"/> A <input type="radio"/> B <input checked="" type="radio"/> C |
| 15 <input type="radio"/> A <input type="radio"/> B <input checked="" type="radio"/> C | 35 <input checked="" type="radio"/> A <input type="radio"/> B <input type="radio"/> C | 55 <input type="radio"/> A <input checked="" type="radio"/> B <input type="radio"/> C | 75 <input checked="" type="radio"/> A <input type="radio"/> B <input type="radio"/> C | 95 <input type="radio"/> A <input checked="" type="radio"/> B <input type="radio"/> C |
| 16 <input type="radio"/> A <input type="radio"/> B <input checked="" type="radio"/> C | 36 <input type="radio"/> A <input checked="" type="radio"/> B <input type="radio"/> C | 56 <input type="radio"/> A <input type="radio"/> B <input checked="" type="radio"/> C | 76 <input checked="" type="radio"/> A <input type="radio"/> B <input type="radio"/> C | 96 <input type="radio"/> A <input type="radio"/> B <input checked="" type="radio"/> C |
| 17 <input type="radio"/> A <input type="radio"/> B <input checked="" type="radio"/> C | 37 <input type="radio"/> A <input checked="" type="radio"/> B <input type="radio"/> C | 57 <input type="radio"/> A <input checked="" type="radio"/> B <input type="radio"/> C | 77 <input type="radio"/> A <input type="radio"/> B <input checked="" type="radio"/> C | 97 <input type="radio"/> A <input type="radio"/> B <input checked="" type="radio"/> C |
| 18 <input type="radio"/> A <input checked="" type="radio"/> B <input type="radio"/> C | 38 <input type="radio"/> A <input type="radio"/> B <input checked="" type="radio"/> C | 58 <input type="radio"/> A <input checked="" type="radio"/> B <input type="radio"/> C | 78 <input checked="" type="radio"/> A <input type="radio"/> B <input type="radio"/> C | 98 <input checked="" type="radio"/> A <input type="radio"/> B <input type="radio"/> C |
| 19 <input type="radio"/> A <input type="radio"/> B <input checked="" type="radio"/> C | 39 <input type="radio"/> A <input checked="" type="radio"/> B <input type="radio"/> C | 59 <input type="radio"/> A <input checked="" type="radio"/> B <input type="radio"/> C | 79 <input type="radio"/> A <input type="radio"/> B <input checked="" type="radio"/> C | 99 <input type="radio"/> A <input type="radio"/> B <input checked="" type="radio"/> C |
| 20 <input checked="" type="radio"/> A <input type="radio"/> B <input type="radio"/> C | 40 <input type="radio"/> A <input checked="" type="radio"/> B <input type="radio"/> C | 60 <input type="radio"/> A <input checked="" type="radio"/> B <input type="radio"/> C | 80 <input type="radio"/> A <input type="radio"/> B <input checked="" type="radio"/> C | 100 <input type="radio"/> A <input type="radio"/> B <input checked="" type="radio"/> C |