

Grila nr. 4



Spațiu rezervat
 comisile

Nume BAREM

Prenume _____

Prenume tată _____

Nr. Legitimatie _____

INDICAȚII DE COMPLETARE A GRILEI

- Ordinea de răspuns a grilei este următoarea:
 Instituții de drept civil – 50 întrebări
 Instituții de drept penal – 50 întrebări
- Pentru marcarea folosiți **numai** culoarea **negru!**
- Citiți cu atenție enunțul și variantele de răspuns, la fiecare întrebare fiind corectă o singură variantă de răspuns. Umpleți cercul corespunzător variantei de răspuns pe care o considerați corectă.

Răspunsul corect la fiecare întrebare este evaluat cu 1 punct.

Răspunsurile greșite sau marcate incorect nu se punctează.

4. Umplerea unui cerc trebuie să fie completă.

Orice alt mod de marcarea duce la anularea răspunsului la subiectul respectiv.

Modalitățile de **marcare corectă:**



Exemple de **marcare incorectă:**

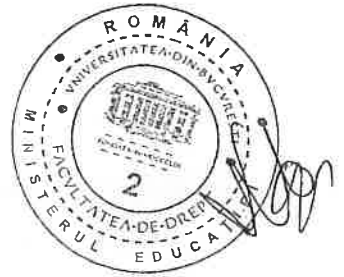
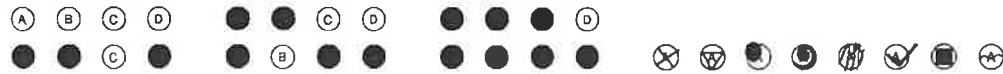

1	<input type="radio"/> A	<input checked="" type="radio"/> B	<input type="radio"/> C	21	<input type="radio"/> A	<input checked="" type="radio"/> B	<input type="radio"/> C	41	<input checked="" type="radio"/> A	<input type="radio"/> B	<input type="radio"/> C	61	<input type="radio"/> A	<input type="radio"/> B	<input checked="" type="radio"/> C	81	<input type="radio"/> A	<input type="radio"/> B	<input checked="" type="radio"/> C
2	<input type="radio"/> A	<input checked="" type="radio"/> B	<input type="radio"/> C	22	<input type="radio"/> A	<input type="radio"/> B	<input checked="" type="radio"/> C	42	<input checked="" type="radio"/> A	<input type="radio"/> B	<input type="radio"/> C	62	<input type="radio"/> A	<input type="radio"/> B	<input checked="" type="radio"/> C	82	<input type="radio"/> A	<input type="radio"/> B	<input checked="" type="radio"/> C
3	<input type="radio"/> A	<input type="radio"/> B	<input checked="" type="radio"/> C	23	<input type="radio"/> A	<input type="radio"/> B	<input checked="" type="radio"/> C	43	<input type="radio"/> A	<input checked="" type="radio"/> B	<input type="radio"/> C	63	<input type="radio"/> A	<input checked="" type="radio"/> B	<input type="radio"/> C	83	<input checked="" type="radio"/> A	<input type="radio"/> B	<input type="radio"/> C
4	<input type="radio"/> A	<input type="radio"/> B	<input checked="" type="radio"/> C	24	<input checked="" type="radio"/> A	<input type="radio"/> B	<input type="radio"/> C	44	<input checked="" type="radio"/> A	<input type="radio"/> B	<input type="radio"/> C	64	<input type="radio"/> A	<input checked="" type="radio"/> B	<input type="radio"/> C	84	<input type="radio"/> A	<input checked="" type="radio"/> B	<input type="radio"/> C
5	<input type="radio"/> A	<input type="radio"/> B	<input checked="" type="radio"/> C	25	<input type="radio"/> A	<input type="radio"/> B	<input checked="" type="radio"/> C	45	<input checked="" type="radio"/> A	<input type="radio"/> B	<input type="radio"/> C	65	<input type="radio"/> A	<input checked="" type="radio"/> B	<input type="radio"/> C	85	<input type="radio"/> A	<input type="radio"/> B	<input checked="" type="radio"/> C
6	<input checked="" type="radio"/> A	<input type="radio"/> B	<input type="radio"/> C	26	<input type="radio"/> A	<input type="radio"/> B	<input checked="" type="radio"/> C	46	<input type="radio"/> A	<input type="radio"/> B	<input checked="" type="radio"/> C	66	<input type="radio"/> A	<input type="radio"/> B	<input checked="" type="radio"/> C	86	<input checked="" type="radio"/> A	<input type="radio"/> B	<input type="radio"/> C
7	<input checked="" type="radio"/> A	<input type="radio"/> B	<input type="radio"/> C	27	<input checked="" type="radio"/> A	<input type="radio"/> B	<input type="radio"/> C	47	<input type="radio"/> A	<input type="radio"/> B	<input checked="" type="radio"/> C	67	<input type="radio"/> A	<input type="radio"/> B	<input checked="" type="radio"/> C	87	<input checked="" type="radio"/> A	<input type="radio"/> B	<input type="radio"/> C
8	<input type="radio"/> A	<input checked="" type="radio"/> B	<input type="radio"/> C	28	<input checked="" type="radio"/> A	<input type="radio"/> B	<input type="radio"/> C	48	<input checked="" type="radio"/> A	<input type="radio"/> B	<input type="radio"/> C	68	<input checked="" type="radio"/> A	<input type="radio"/> B	<input type="radio"/> C	88	<input type="radio"/> A	<input type="radio"/> B	<input checked="" type="radio"/> C
9	<input type="radio"/> A	<input checked="" type="radio"/> B	<input type="radio"/> C	29	<input checked="" type="radio"/> A	<input type="radio"/> B	<input type="radio"/> C	49	<input type="radio"/> A	<input checked="" type="radio"/> B	<input type="radio"/> C	69	<input type="radio"/> A	<input type="radio"/> B	<input type="radio"/> C	89	<input type="radio"/> A	<input checked="" type="radio"/> B	<input type="radio"/> C
10	<input checked="" type="radio"/> A	<input type="radio"/> B	<input type="radio"/> C	30	<input type="radio"/> A	<input type="radio"/> B	<input checked="" type="radio"/> C	50	<input type="radio"/> A	<input checked="" type="radio"/> B	<input type="radio"/> C	70	<input checked="" type="radio"/> A	<input type="radio"/> B	<input type="radio"/> C	90	<input type="radio"/> A	<input checked="" type="radio"/> B	<input type="radio"/> C
11	<input type="radio"/> A	<input type="radio"/> B	<input checked="" type="radio"/> C	31	<input type="radio"/> A	<input type="radio"/> B	<input checked="" type="radio"/> C	51	<input type="radio"/> A	<input type="radio"/> B	<input checked="" type="radio"/> C	71	<input type="radio"/> A	<input checked="" type="radio"/> B	<input type="radio"/> C	91	<input type="radio"/> A	<input type="radio"/> B	<input checked="" type="radio"/> C
12	<input type="radio"/> A	<input checked="" type="radio"/> B	<input type="radio"/> C	32	<input type="radio"/> A	<input type="radio"/> B	<input checked="" type="radio"/> C	52	<input type="radio"/> A	<input checked="" type="radio"/> B	<input type="radio"/> C	72	<input type="radio"/> A	<input type="radio"/> B	<input checked="" type="radio"/> C	92	<input type="radio"/> A	<input type="radio"/> B	<input checked="" type="radio"/> C
13	<input type="radio"/> A	<input type="radio"/> B	<input checked="" type="radio"/> C	33	<input type="radio"/> A	<input type="radio"/> B	<input checked="" type="radio"/> C	53	<input checked="" type="radio"/> A	<input type="radio"/> B	<input type="radio"/> C	73	<input type="radio"/> A	<input checked="" type="radio"/> B	<input type="radio"/> C	93	<input type="radio"/> A	<input checked="" type="radio"/> B	<input type="radio"/> C
14	<input type="radio"/> A	<input checked="" type="radio"/> B	<input type="radio"/> C	34	<input checked="" type="radio"/> A	<input type="radio"/> B	<input type="radio"/> C	54	<input checked="" type="radio"/> A	<input type="radio"/> B	<input type="radio"/> C	74	<input type="radio"/> A	<input checked="" type="radio"/> B	<input type="radio"/> C	94	<input type="radio"/> A	<input type="radio"/> B	<input checked="" type="radio"/> C
15	<input type="radio"/> A	<input checked="" type="radio"/> B	<input type="radio"/> C	35	<input type="radio"/> A	<input type="radio"/> B	<input checked="" type="radio"/> C	55	<input checked="" type="radio"/> A	<input type="radio"/> B	<input type="radio"/> C	75	<input checked="" type="radio"/> A	<input type="radio"/> B	<input type="radio"/> C	95	<input type="radio"/> A	<input checked="" type="radio"/> B	<input type="radio"/> C
16	<input type="radio"/> A	<input type="radio"/> B	<input checked="" type="radio"/> C	36	<input checked="" type="radio"/> A	<input type="radio"/> B	<input type="radio"/> C	56	<input type="radio"/> A	<input checked="" type="radio"/> B	<input type="radio"/> C	76	<input type="radio"/> A	<input type="radio"/> B	<input type="radio"/> C	96	<input checked="" type="radio"/> A	<input type="radio"/> B	<input type="radio"/> C
17	<input checked="" type="radio"/> A	<input type="radio"/> B	<input type="radio"/> C	37	<input type="radio"/> A	<input checked="" type="radio"/> B	<input type="radio"/> C	57	<input type="radio"/> A	<input type="radio"/> B	<input checked="" type="radio"/> C	77	<input checked="" type="radio"/> A	<input type="radio"/> B	<input type="radio"/> C	97	<input type="radio"/> A	<input type="radio"/> B	<input checked="" type="radio"/> C
18	<input type="radio"/> A	<input type="radio"/> B	<input checked="" type="radio"/> C	38	<input type="radio"/> A	<input type="radio"/> B	<input checked="" type="radio"/> C	58	<input type="radio"/> A	<input type="radio"/> B	<input checked="" type="radio"/> C	78	<input type="radio"/> A	<input type="radio"/> B	<input checked="" type="radio"/> C	98	<input type="radio"/> A	<input type="radio"/> B	<input checked="" type="radio"/> C
19	<input type="radio"/> A	<input type="radio"/> B	<input checked="" type="radio"/> C	39	<input type="radio"/> A	<input type="radio"/> B	<input checked="" type="radio"/> C	59	<input checked="" type="radio"/> A	<input type="radio"/> B	<input type="radio"/> C	79	<input checked="" type="radio"/> A	<input type="radio"/> B	<input type="radio"/> C	99	<input checked="" type="radio"/> A	<input type="radio"/> B	<input type="radio"/> C
20	<input type="radio"/> A	<input checked="" type="radio"/> B	<input type="radio"/> C	40	<input type="radio"/> A	<input type="radio"/> B	<input checked="" type="radio"/> C	60	<input type="radio"/> A	<input checked="" type="radio"/> B	<input type="radio"/> C	80	<input checked="" type="radio"/> A	<input type="radio"/> B	<input type="radio"/> C	100	<input type="radio"/> A	<input type="radio"/> B	<input checked="" type="radio"/> C